

MICROFILMED

FILED
GREENVILLE CO. S. C.

DEC 9 3 48 PM '83

DONNIE S. TANKERSLEY
R.M.C.

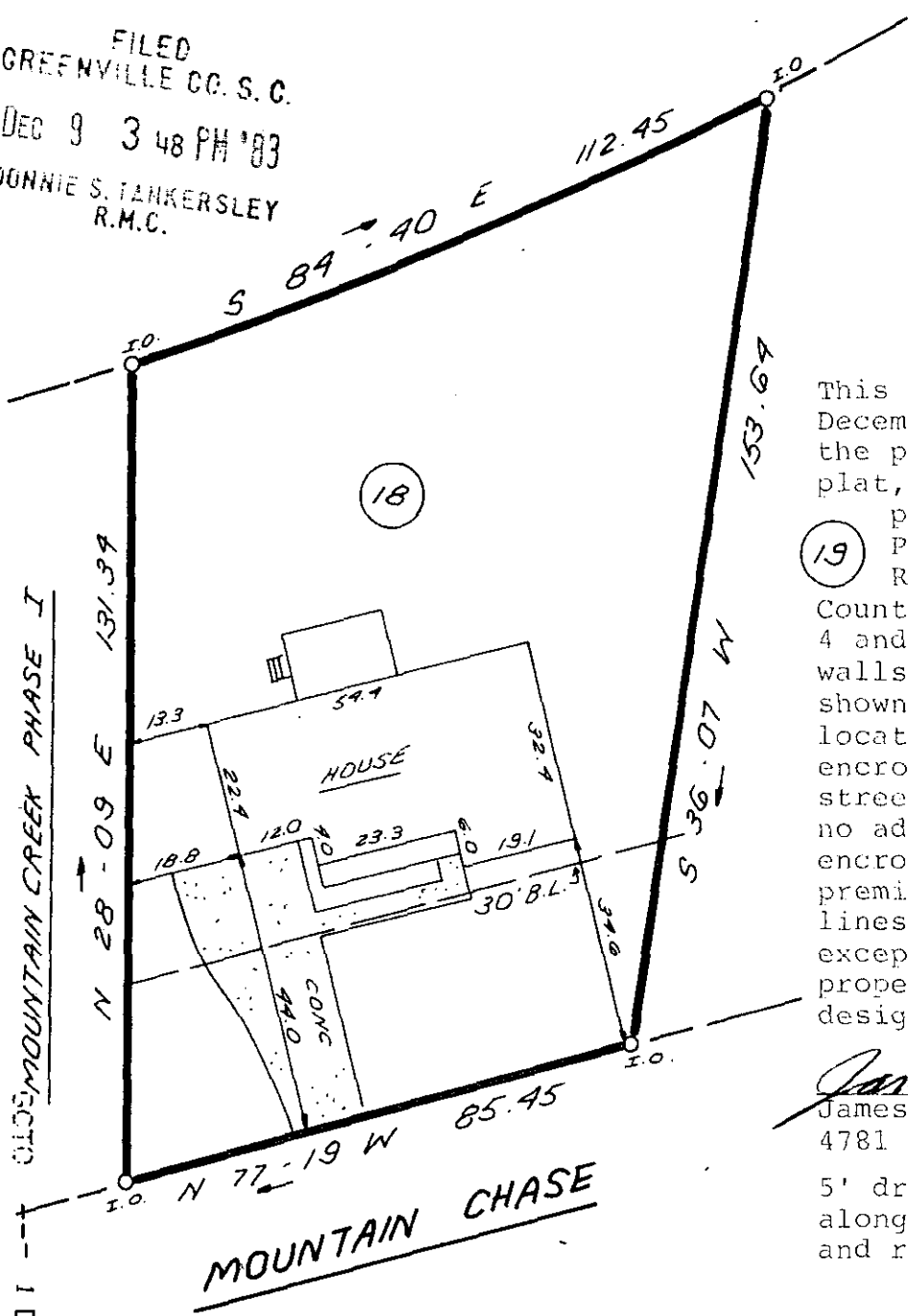
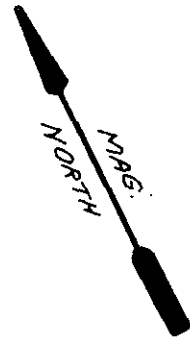

This is to certify that on December 6, 1983, I surveyed the property shown on this plat, known as Lot 18 on the plat of Mountain Creek, Phase II, recorded in the RMC Office of Greenville County in Plat Book 9F on page 4 and that the property lines, walls and buildings are as shown hereon; that the building located on said lot does not encroach or project on adjacent streets or property and that no adjacent walls or buildings encroach or project on said premises, and that no utility lines cross this property except as shown hereon. This property is not located in a designated flood hazard area.

James R. Freeland
James R. Freeland PE and RLS
4781

5' drainage & utility easement
along each side of all side
and rear lot lines.

18563 ✓

10-E-84

DEC 9 1983

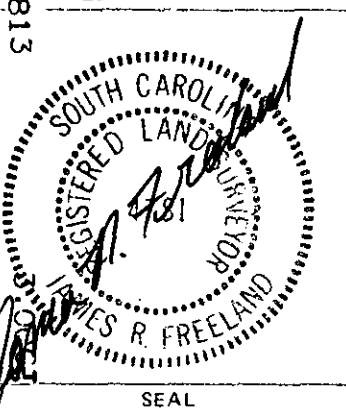
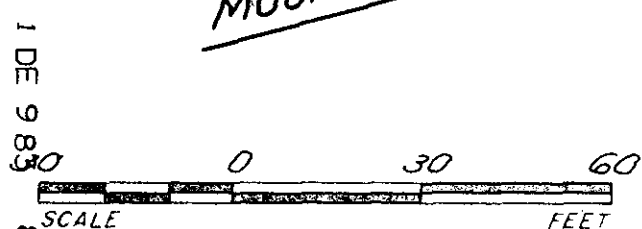

STATE OF SOUTH CAROLINA
GREENVILLE COUNTY

MOUNTAIN CREEK
PHASE II, LOT 18
PROPERTY OF
THOMAS E. TRICKETT
CAROLE M. TRICKETT

FREELAND & ASSOCIATES
Engineers • Land Surveyors

GREENVILLE, S.C.

SURVEY	D.G.
DRAWN	K.E.G.
CHECK	M.C.
SCALE	1" = 30'
DATE	12-06-83
DWG. NO.	10178

THE PRINT MACHINE, INC. PL603/1